

Licensing Act 2003
Premises Licence

LEIPRM1865



Leicester
City Council

Local Services & Enforcement
 Leicester City Council
 Phoenix House
 1 King Street
 Leicester
 LE1 6RN

(0116) 4543040
licensing@leicester.gov.uk

Part 1 - Premises Details

POSTAL ADDRESS OF PREMISES, OR IF NONE, ORDANCE SURVEY MAP REFERENCE OR DESCRIPTION

Martin Bros. Pizza Co.

117 Clarendon Park Road, Leicester, LE2 3AH.

WHERE THE LICENCE IS TIME LIMITED THE DATES

Not applicable

Expires **no expiry**

LICENSABLE ACTIVITIES AUTHORISED BY THE LICENCE

- any playing of recorded music
- the supply of alcohol

THE TIMES THE LICENCE AUTHORISES THE CARRYING OUT OF LICENSABLE ACTIVITIES

Activity (and Area if applicable)	Description	Time From	Time To
F. Playing of recorded music (Indoors)	Mon-Sun	8:00am	10:00pm
J. Supply of alcohol for consumption ON and OFF the premises	Mon-Thur	11:30am	9:00pm
	Fri-Sat	11:00am	10:00pm
	Sunday	11:00am	5:00pm

THE OPENING HOURS OF THE PREMISES

Description	Time From	Time To
Mon-Sun	8:00am	10:00pm

WHERE THE LICENCE AUTHORISES SUPPLIES OF ALCOHOL WHETHER THESE ARE ON AND / OR OFF SUPPLIES

- J. Supply of alcohol for consumption ON and OFF the premises

Part 2

NAME, (REGISTERED) ADDRESS, TELEPHONE NUMBER AND EMAIL (WHERE RELEVANT) OF HOLDER OF PREMISES LICENCE

Martin Bros. Pizza Co. Ltd

27 Wardens Walk, Leicester Forest East, Leicester, LE3 3GG.



Licensing Act 2003

Premises Licence

LEIPRM1865



Leicester
City Council

Local Services & Enforcement
Leicester City Council
Phoenix House
1 King Street
Leicester
LE1 6RN

(0116) 4543040
licensing@leicester.gov.uk

REGISTERED NUMBER OF HOLDER, FOR EXAMPLE COMPANY NUMBER, CHARITY NUMBER (WHERE APPLICABLE)

Martin Bros. Pizza Co. Ltd

11448491

NAME, ADDRESS AND TELEPHONE NUMBER OF DESIGNATED PREMISES SUPERVISOR WHERE THE PREMISES LICENCE AUTHORISES THE SUPPLY OF ALCOHOL

Vanessa POLUDNIAK



PERSONAL LICENCE NUMBER AND ISSUING AUTHORITY OF PERSONAL LICENCE HELD BY DESIGNATED PREMISES SUPERVISOR WHERE THE PREMISES LICENCE AUTHORISES FOR THE SUPPLY OF ALCOHOL

Licence No. 14/03922/PERSLI

Issued by Wychavon





Local Services & Enforcement
Leicester City Council
Phoenix House
1 King Street
Leicester
LE1 6RN

(0116) 4543040
licensing@leicester.gov.uk

ANNEXES

Annex 1 - Mandatory conditions

No supply of alcohol may be made under the premises licence -

- a) at a time when there is no designated premises supervisor in respect of the premises licence, or
- b) at a time when the designated premises supervisor does not hold a personal licence or his personal licence is suspended.

Every supply of alcohol under the premises licence must be made or authorised by a person who holds a personal licence.

The responsible person must ensure that staff on relevant premises do not carry out, arrange or participate in any irresponsible promotions in relation to the premises. In this paragraph, an irresponsible promotion means any one or more of the following activities, or substantially similar activities, carried on for the purpose of encouraging the sale or supply of alcohol for consumption on the premises-

- a) games or other activities which require or encourage, or are designed to require or encourage, individuals to-
 - i) drink a quantity of alcohol within a time limit (other than to drink alcohol sold or supplied on the premises before the cessation of the period in which the responsible person is authorised to sell or supplied alcohol), or
 - ii) drink as much alcohol as possible (whether within a time limit or otherwise);
- b) provision of unlimited or unspecified quantities of alcohol free or for a fixed or discounted fee to the public or to a group defined by a particular characteristic in a manner which carries a significant risk of undermining a licensing objective;
- c) provision of free or discounted alcohol or any other thing as a prize to encourage or reward the purchase and consumption of alcohol over a period of 24 hours or less in a manner which carries a significant risk of undermining a licensing objective;
- d) selling or supplying alcohol in association with promotional posters or flyers on, or in the vicinity of, the premises which can reasonably be considered to condone, encourage or glamorise anti-social behaviour or to refer to the effects of drunkenness in any favourable manner;
- e) dispensing alcohol directly by one person into the mouth of another (other than where that other person is unable to drink without assistance by reason of a disability).

The responsible person must ensure that free potable water is provided on request to customers where it is reasonably available.

The premises licence holder or club premises certificate holder must ensure that an age verification policy is adopted in respect of the premises in relation to the sale or supply of alcohol.

The designated premises supervisor in relation to the premises licence must ensure that the supply of alcohol at the premises is carried on in accordance with the age verification policy.

The policy must require individuals who appear to the responsible person to be under 18 years of age (or such older age as may be specified in the policy) to produce on request, before being served alcohol, identification bearing their photograph, date of birth and either-

- a) a holographic mark, or
- b) an ultraviolet feature.

The responsible person shall ensure that-

- a) where any of the following alcoholic drinks is sold or supplied for consumption on the premises (other than alcoholic drinks sold or supplied having been made up in advance ready for sale or supply in a securely closed container) it is available to customers in the following measures-
 - i) beer or cider: ½ pint;
 - ii) gin, rum, vodka or whisky: 25 ml or 35 ml; and
 - iii) still wine in a glass: 125 ml;
- b) these measures are displayed in a menu, price list or other printed material which is available to customers on the premises; and
- c) where a customer does not in relation to a sale of alcohol specify the quantity of alcohol to be sold, the customer is made aware that these measures are available.

A relevant person shall ensure that no alcohol is sold or supplied for consumption on or off the premises for a price which is less than the permitted price.

Annex 2 - Conditions consistent with the operating schedule

A CCTV system will be in place and cameras sighted in view of customers to deter criminal behaviour.

Any anti-social or disruptive behaviour will not be tolerated.

A maximum capacity will be set for the premises to avoid overcrowding.





Leicester
City Council

Local Services & Enforcement
Leicester City Council
Phoenix House
1 King Street
Leicester
LE1 6RN

(0116) 4543040
licensing@leicester.gov.uk

ANNEXES continued ...

A personal licence holder will be on site at all times.

Staff will be fully trained in fire and evacuation procedures.

Suitable first aid equipment and products will be on site at all times.

Noise levels will be set to prevent breakout of sound and vibration to neighbouring properties.

Doors and windows will remain closed save for access and egress when regulated entertainment is taking place and the premises will be air conditioned to allow this.

Notices will be clearly sited advising customers to leave quietly and with respect for local residents.

Disposal of bottles by the premises into bins is not permitted between 22:00-07:00 each day.

Ventilation and extraction systems will be designed to minimise disruption to neighbouring premises.

External lighting will be positioned away from neighbouring properties.

Crowds will be asked to disperse if formed in the vicinity of the premises.

Staff will do a daily litter pick within 10 metres of the premises.

Children will not be allowed on the premises after 20:00.

A police approved proof of age scheme will be in operation at the premises.

Annex 3 - Conditions attached after a hearing by the Licensing Authority

None.





Leicester
City Council

Local Services & Enforcement
Leicester City Council
Phoenix House
1 King Street
Leicester
LE1 6RN

(0116) 4543040
licensing@leicester.gov.uk

Premises Details

POSTAL ADDRESS OF PREMISES, OR IF NONE, ORDNANCE SURVEY MAP REFERENCE OR DESCRIPTION

Martin Bros. Pizza Co.

117 Clarendon Park Road, Leicester, LE2 3AH.

WHERE THE LICENCE IS TIME LIMITED THE DATES

Not applicable

LICENSABLE ACTIVITIES AUTHORISED BY THE LICENCE

- any playing of recorded music
- the supply of alcohol

THE TIMES THE LICENCE AUTHORIZES THE CARRYING OUT OF LICENSABLE ACTIVITIES

Activity (and Area if applicable)	Description	Time From	Time To
F. Playing of recorded music (Indoors)	Mon-Sun	8:00am	10:00pm
J. Supply of alcohol for consumption ON and OFF the premises	Mon-Thur	11:30am	9:00pm
	Fri-Sat	11:00am	10:00pm
	Sunday	11:00am	5:00pm

THE OPENING HOURS OF THE PREMISES

Description	Time From	Time To
Mon-Sun	8:00am	10:00pm

WHERE THE LICENCE AUTHORIZES SUPPLIES OF ALCOHOL WHETHER THESE ARE ON AND / OR OFF SUPPLIES

- J. Supply of alcohol for consumption ON and OFF the premises

NAME, (REGISTERED) ADDRESS OF HOLDER OF PREMISES LICENCE

Martin Bros. Pizza Co. Ltd 27 Wardens Walk, Leicester Forest East, Leicester, LE3 3GG.

REGISTERED NUMBER OF HOLDER, FOR EXAMPLE COMPANY NUMBER, CHARITY NUMBER (WHERE APPLICABLE)

Martin Bros. Pizza Co. Ltd 11448491



Licensing Act 2003

Premises Licence Summary

LEIPRM1865



Leicester
City Council

Local Services & Enforcement
Leicester City Council
Phoenix House
1 King Street
Leicester
LE1 6RN

(0116) 4543040
licensing@leicester.gov.uk

NAME OF DESIGNATED PREMISES SUPERVISOR WHERE THE PREMISES LICENCE AUTHORISES THE SUPPLY OF ALCOHOL

Vanessa POLUDNIAK

STATE WHETHER ACCESS TO THE PREMISES BY CHILDREN IS RESTRICTED OR PROHIBITED

Not applicable



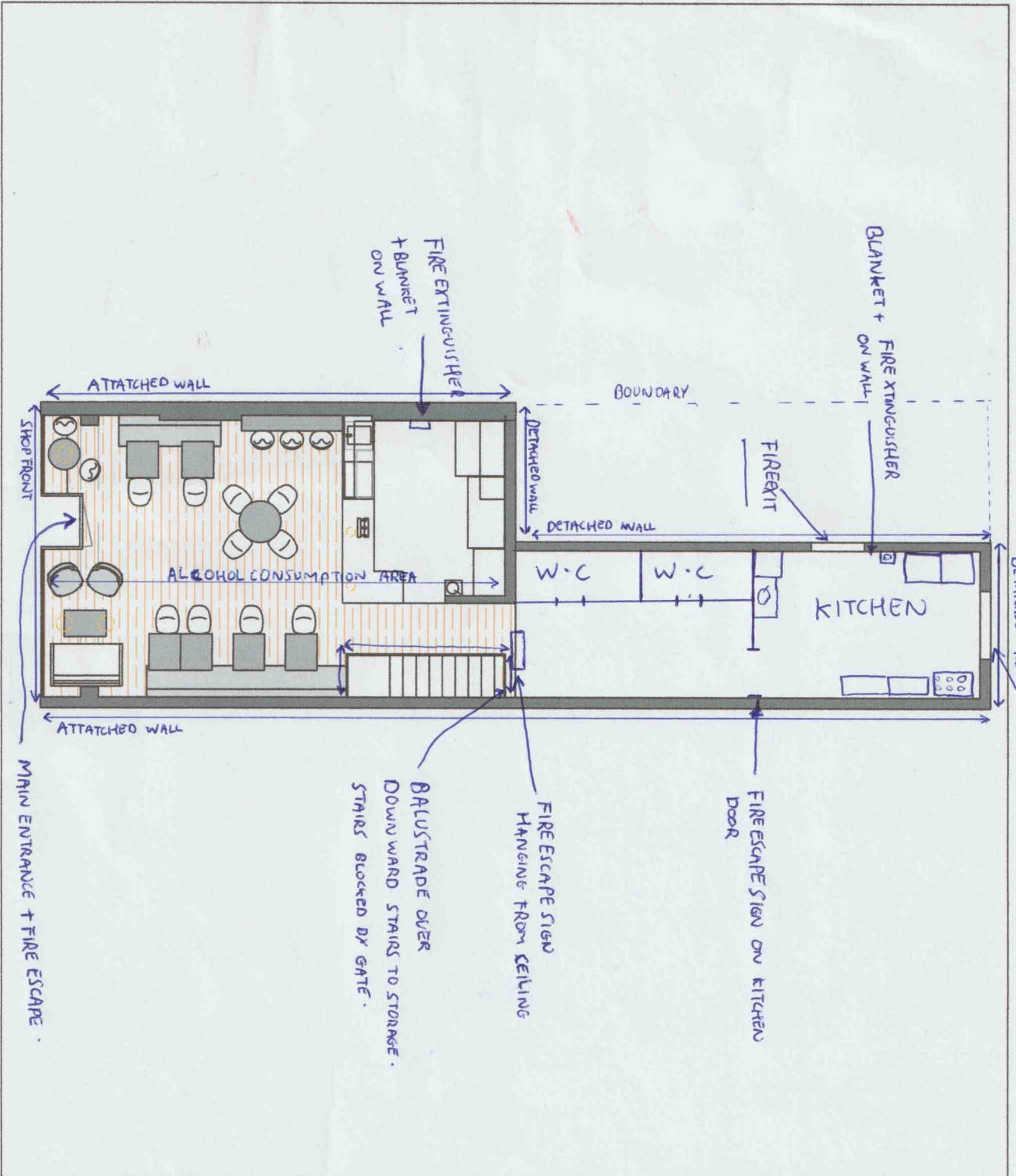

© COPYRIGHT
 CAD Creative Ltd. intend to provide you with an exceptional & unique Solution however we retain the Copyright © on all Design Rights on our Solution and Associated Technical Information. We also ask that you do not disclose this information to any third party by any means without the written consent of CAD Creative Ltd.

Rev	Date	Designer

CAD creative Ltd.

Contact
 E: cadcreative@virginmedia.com T: 07925 320729

- Preliminary Tender
- Construction As Built

Client:
Martin Bros. Pizza Co

Drawing Title:
 117 Clarendon Park Road
 Ground Floor
 GA

Drawn By: CF
 Date: 15.03.2021

Scale @ A4: 1:100

Drawing No. 00-00-00 / 00
 Rev.

All dimensions to be confirmed on site.

NOTICE OF MINOR VARIATION

Premises Licence WITH Alcohol

Premises: Martin Bros. Pizza Co.

Licence number: LEIPRM1865

Minor variation commences: 05/08/2021

Licence holder: Martin Bros. Pizza Co. Ltd

DETAILS OF MINOR VARIATION:

To change the opening hours and recorded music: Monday to Sunday 08.00 - 22.00